Come to the Family

Clarinet Accompaniment
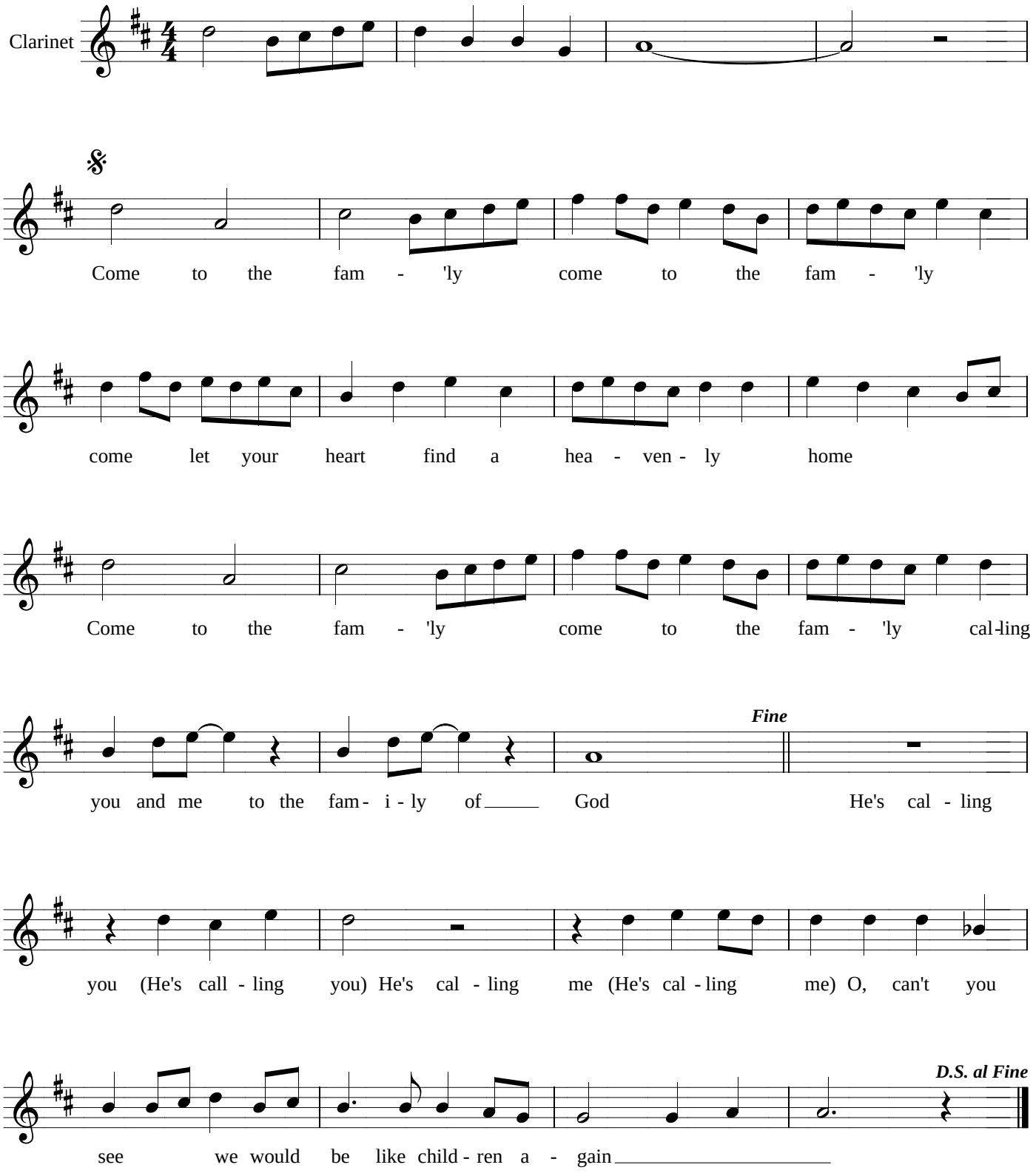
Randy Thomas
and
Bob Carlisle